VISIT…

LANZAROTE Caliente.COM

「もののけ姫」より Princess Mononoke

失われた民 ●久石 譲／作曲●

PIANO SOLO

ADVICE

Original Key

➡初めの8小節は、かすかな音から始め、遠くから少しずつ近づいてくるイメージで。5連符、そしてスタッカートを軽やかに、おどけるような感じで。

➡Bは Aと対照的に、弦のイメージでなめらかにたっぷりと。

➡Dは右手でAのメロディーを軽やかに弾きながら、左手は4度で独特の雰囲気を出しながらレガートでつなげてゆく。

➡Eの左手は打楽器の部分。控えめな音で。対して右手はたっぷりと。その後のFからハーモニーの響きを美しく出していこう。

ARRANGE : K. K. SMALLWOOD

Ushinawareta Tami (The Lost People) Потерянный Народ

♩=120

A Dm

ppp poco a poco cresc.

F

Dm

mf

F

© 1996 by STUDIO GHIBLI CO., LTD. & WONDER CITY INC.

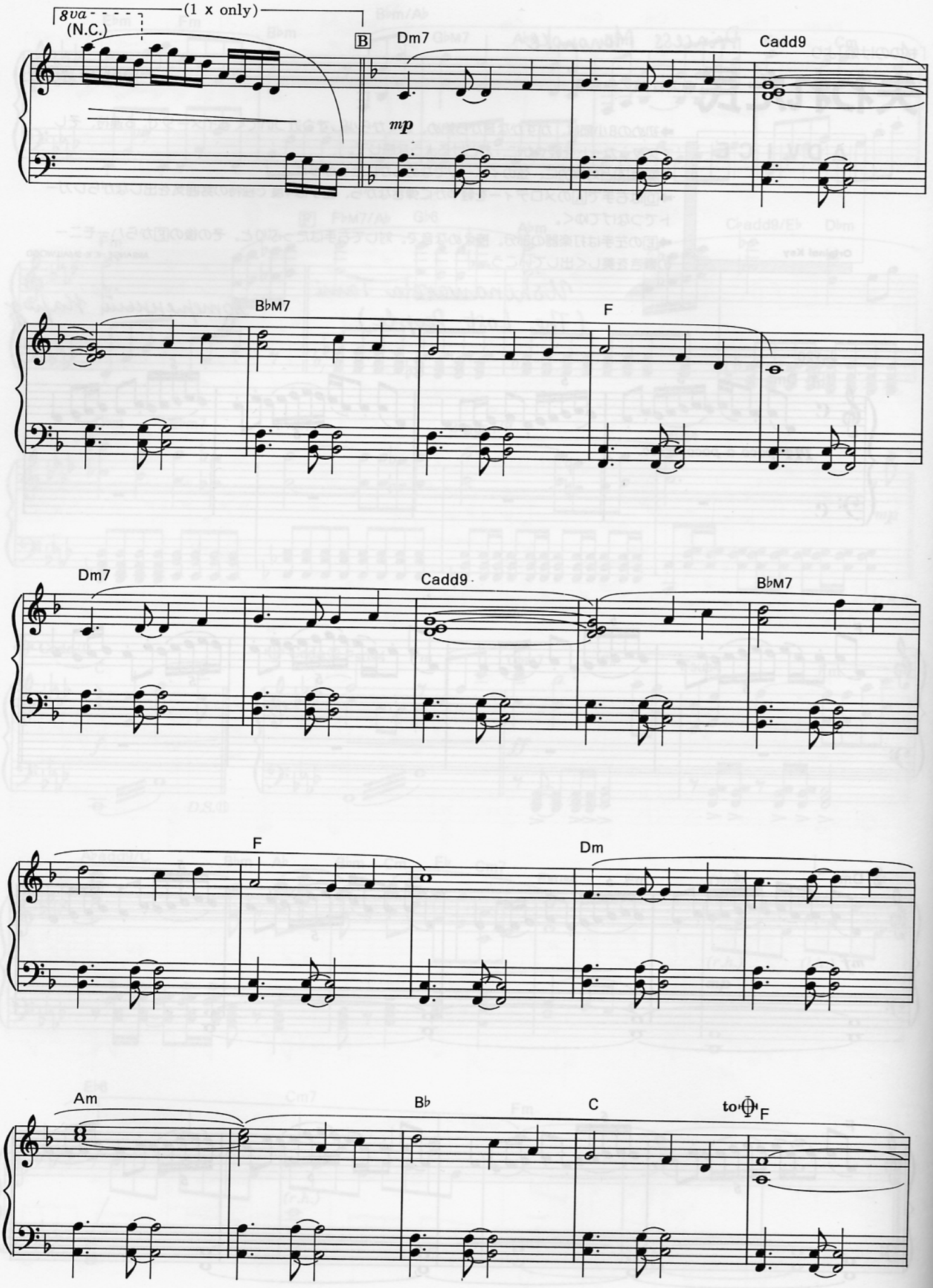
8va
(N.C.)
(1 x only)
B
Dm7
Cadd9
mp
B♭M7
F
Dm7
Cadd9
B♭M7
F
Dm
Am
B♭
C
to F

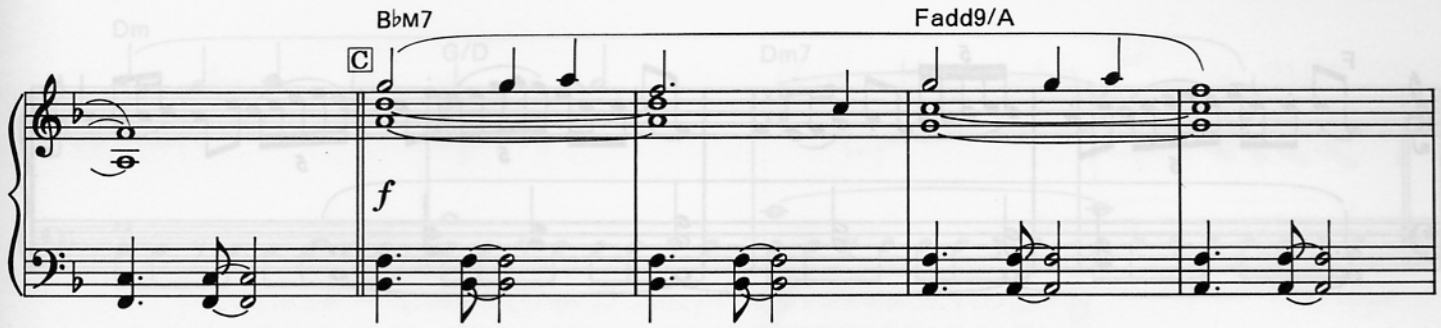
C
B♭M7
Fadd9/A
f

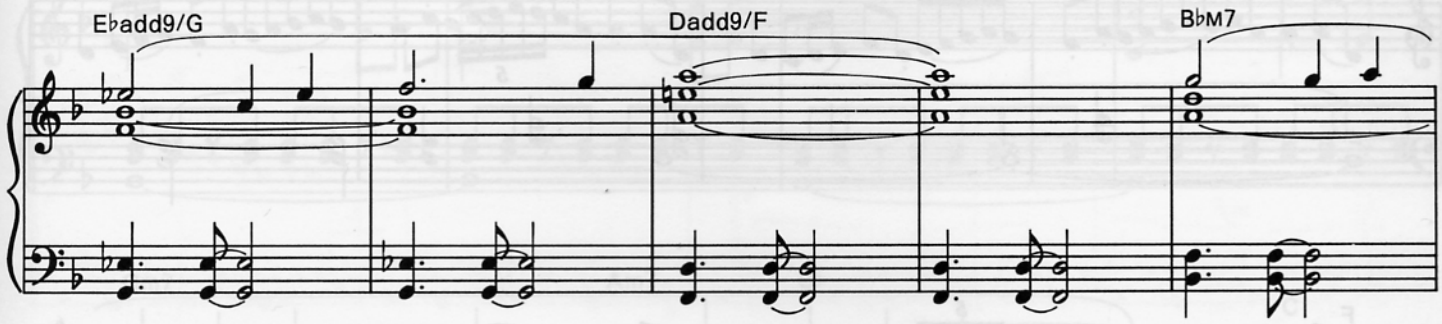
E♭add9/G
Dadd9/F
B♭M7

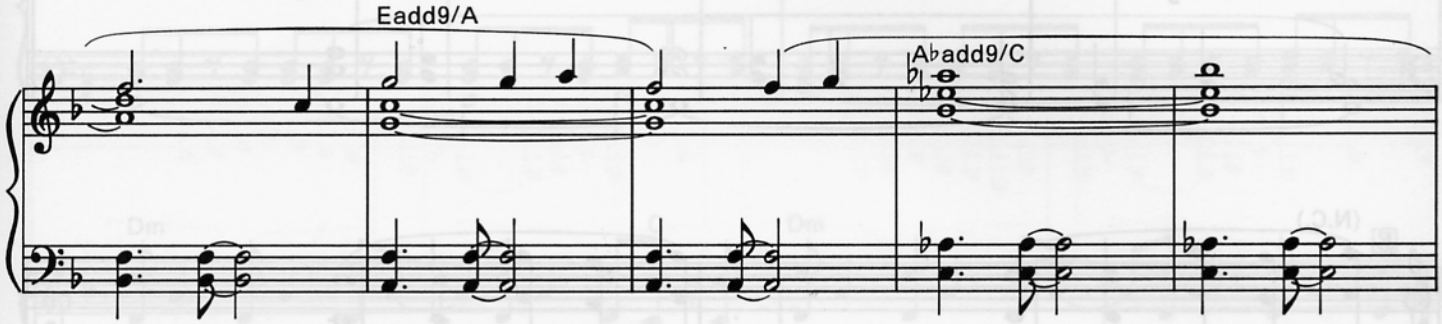
Eadd9/A
A♭add9/C

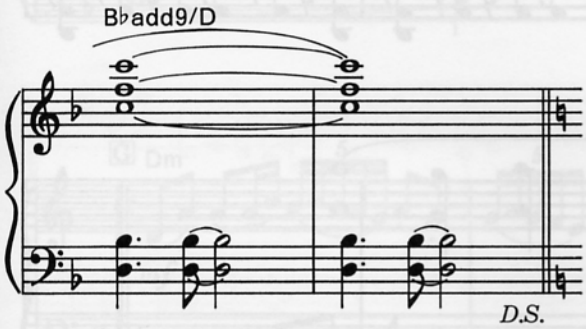
B♭add9/D
D.S.

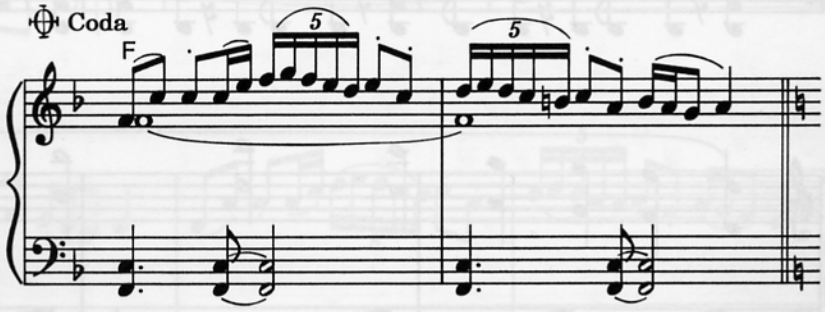
Coda
F
5
5

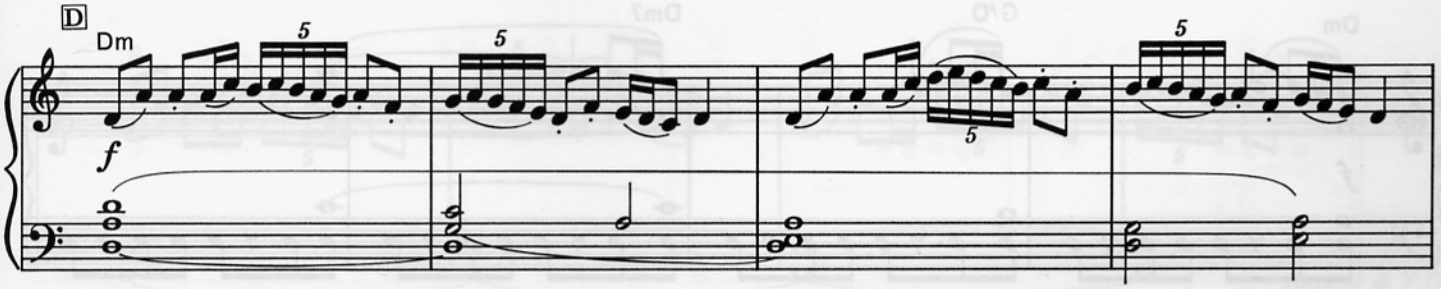
D
Dm
f
5
5
5
5

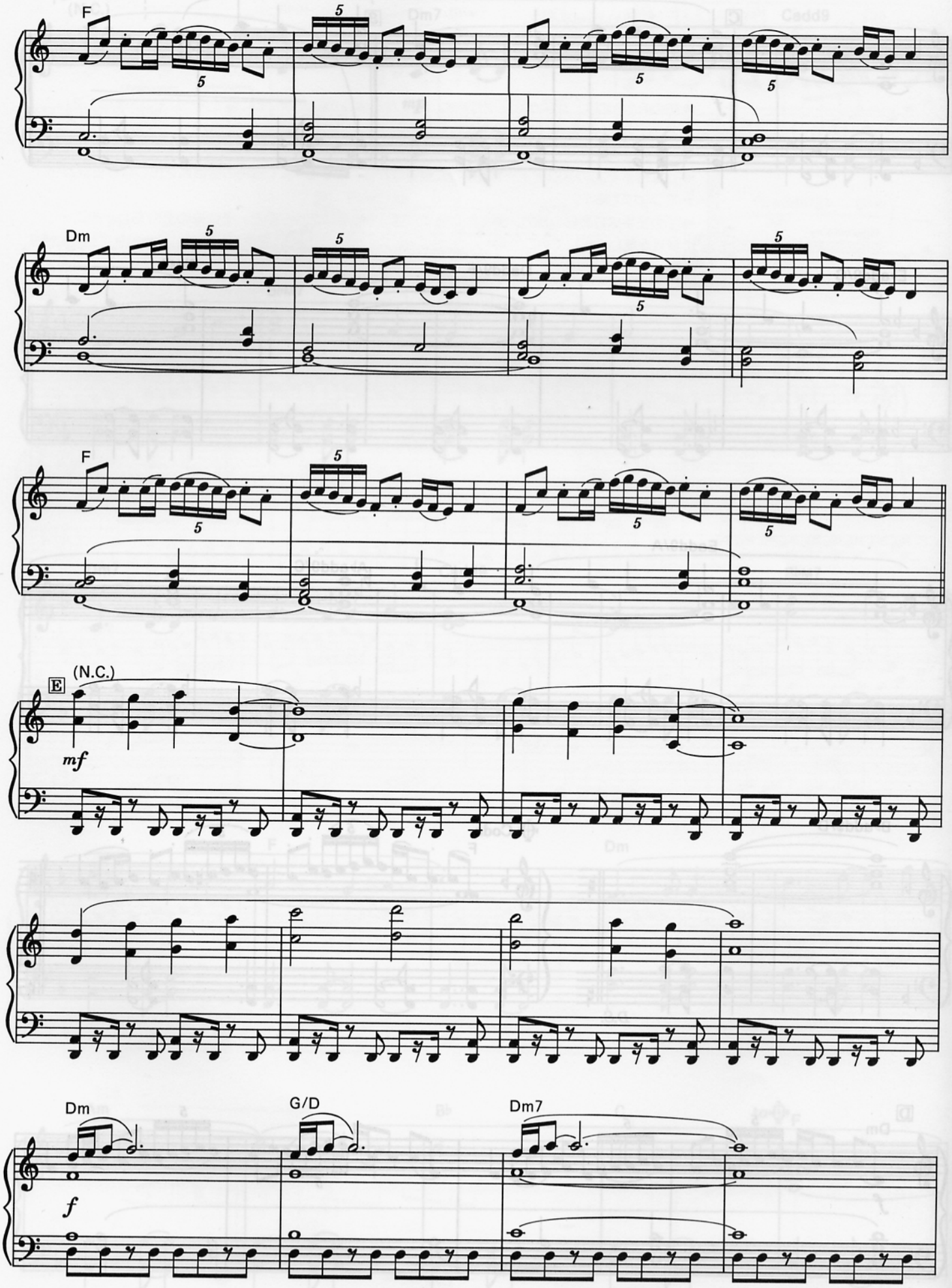
F
Dm
F
E
(N.C.)
mf
Dm
G/D
Dm7
f

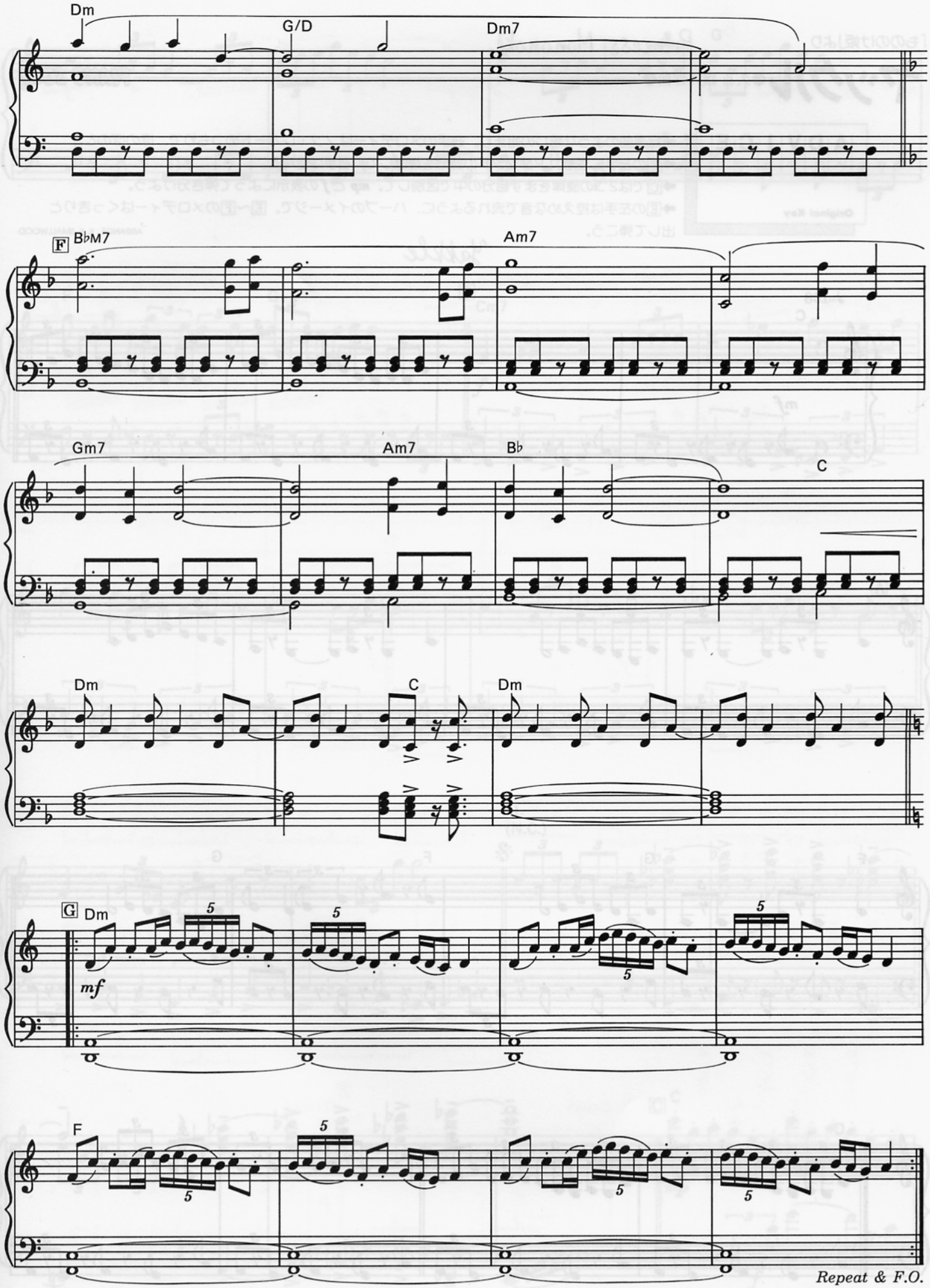
Dm
G/D
Dm7
F
B♭M7
Am7
Gm7
Am7
B♭
C
Dm
C
Dm
G
Dm
mf
5
F
Repeat & F.O.